

The Bee Line

Volume 17
Number 3

Newsletter of the
Oregon State Beekeepers Association

May 1992



"We're Talkin' BIG"

Oregon State Fair...August 27 through September 7. The fair's theme is "We're Talkin' BIG" and this years fair chairman, Walt Nichol, of the Willamette Valley Beekeepers, is also Talkin' BIG!! Walt has great plans for this years BEE display and booth. Walt will be at the State Picnic to sign "you" up for a shift and get your ideas. If by any chance you can't make it to Tillamook give Walt a call and he will see that you are taken care of...then when the time comes he will send you your "pass". 585-5705

The Honey Cooking Contest...is August 31 at 2 p.m. Would anyone like to volunteer to be a judge?? or...donate HONEY for awards!! If you can't do that...how about promoting the cooking contest. Give me a call for details. 864-2138

Now, for the big money! Bring some of that beautiful HONEY you are bragging about! It would really add to the honey show if you would exhibit. **Bill Ruhl** has taken SWEEPSTAKES two years in a row and he needs lots of competition. **Call or write...**the State Fair now for your entry forms, 378-3247, 2330 17th St.Salem, Or. 97310

OSBA HAPPENINGS

1992

JULY 17...7:30

EXECUTIVE MEETING
TILLAMOOK

JULY 18...REG. 8-9AM

SUMMER PICNIC/CLASSROOM
TILLAMOOK

AUGUST 19-14...REG. 8-9AM

WAS, CORVALLIS

NOVEMBER 13-14...

JOINT OREGON/WASHINGTON
CONVENTION
GREENWOOD INN, BEAVERTON



**Plan now for the
Oregon/Washington
State Convention on
November 13-14**



For the First time, our summer picnic will be combined with a classroom format. Dr. Burgett, has agreed to speak on 2 topics "FALL MANAGEMENT & QUEEN INTRODUCTION". The morning session will begin at 9AM and the 2ND following the PICNIC/BAR-B-Q.

The Tillamook Beekeepers have graciously volunteered to supply a bushel of OYSTERS & "if available" at the time of the picnic, SALMON & FRESH CRAB!! Coffee & pop will be furnished You & your food are the only missing ingredient in this fun filled day. FOR CAMPING INFO, CALL BOB, 322-3819



HOSTED BY:
Tillamook Beekeeper's Association



**SUMMER CLASSROOM
 WITH DR. BURGETT**

**&
 PICNIC - BAR-B-Q**

SAT. JULY 18, 1992

**TILLAMOOK CO. FAIRGROUNDS
 "OYSTERS" BY THE BUSHEL!**

**SALMON & CRAB...
 (IF AVAILABLE)**

**BAR-B-Q - GRILLS OPEN FOR "YOUR" MEAT
 BRING FOOD & TABLE SERVICE
 RV HOOK-UP AT FAIRGROUNDS**

**COME FOR THE
 WEEKEND!**



WESTERN APICULTURE SOCIETY
1992 Conference Program
OREGON STATE UNIVERSITY

Lectures will be presented in *Construction & Engineering Hall* in the LaSells Stewart Center. Lectures will begin on time. Door prize drawings will take place 5 minutes before each session begins.

All regular meals are obtained in the Arnold Hall dining room. Breakfast 6 - 7:30 Lunch 12:00 Dinner 6 - 7:30

Dormitory Facilities in Bloss Hall, immediately adjacent to the LaSells Stewart Conference Center.

MONDAY AUGUST 10

- 1-5:30 Registration - LaSells Stewart Center
- 4:00 Delegates & Directors Meeting
- 7:00 Wine & Cheese Reception - LaSells Stewart Center

TUESDAY AUGUST 11

- 8-4 Registration - LaSells Stewart Center
- 9 Conference opening
- 9:15 "Recent Research on the Biology and Management of Pollen Collection and Pollination." Dr. Mark Winston, Simon Fraser University.
- 10:00 Coffee/Tea Break
- 10:30 "Division of Labor - How It Really Works." Dr. Francis Raetniks, University of California Berkeley.
- 11:15 "The Work of the International Bee Research Association." Mr. Andrew Matheson, IBRA, Cardiff, United Kingdom.
- 12:00 LUNCH
- 1:30 "Africanized Honey Bees and Us: How Well Will We be Able to Coexist." Dr. Jim Tew, USDA Extension Apiculturist, Wooster, Ohio.

- 2:30 "Africanized Bee Research in Mexico." Dr. Rob Page, U.C. Davis.
- 3:30 Coffee/Tea Break
- 4:00 "Bumble Bees in Greenhouse Pollination." Ms. Margariet Wyborne, Simon Fraser Univ.
- 8:00 "Current Beekkeeping in the Land of the Pharoahs." Dr. Michael Burgett, OSU.

WEDNESDAY, AUGUST 12

- 8:30 "Moving Beehives and Other Frightening Stories." Dr. Jim Tew, USDA Extension Apiculturist, Wooster, Ohio.
- 9:30 Coffee/Tea Break
- 10:00 "Ten Days in the Life of a Virgin." Dr. Lynn Royce, Oregon State University.
- 11:00 "Nectar Foraging and Scent Marking." Mr. Peter Wetherwax, OSU.
- 12:00 LUNCH
- 1:30 OSU Hatfield Marine Science Center and Aquarium TOUR.

or

WAS LOYAL ORDER OF BEEBEARDS COMPETITION

- 7:00 SALMON BAKE - LaSells Stewart Center.

THURSDAY, AUGUST 13

- 8:30 "Letters I Could Not Publish." Mr. Kim Flottum, Editor, GLEANINGS IN BEE CULTURE, Medina, Ohio.
- 9:30 Coffee/Tea Break
- 10:15 "Honey Bee Physiology in Costume." Dr. Eric Mussen, U.C. Davis.
- 11:30 Group Photograph
- 12:00 LUNCH
- 1:00 WAS Annual Business Meeting.

- 1:45 "Wites: We Have A Problem." Dr. Jeff Pettis, Simon Fraser Univ.
 - 2:30 "What the National Honey Board Is Doing for You." Ms. Sherry Jennings, National Honey Board, Longmont, Colorado.
 - 3:30 Coffee/Tea Break
 - 4:00 "Beekeeping In New Zealand." Mr. Andrew Matheson, Director, IBRA, Cardiff, United Kingdom.
 - 7:00 Annual **WAS BANQUET** - Valley Football Center.
- FRIDAY AUGUST 14
- 8:30 Delegates and Directors Meeting
- Depart Campus and Beautiful Corvallis
- =====

For preregistration packet please contact either Dr. Michael Burgett, Department of Entomology, OSU, Corvallis, OR 97331-2907 or Lasells Stewart Center, OSU, Corvallis, OR 97331-3102.

The Greenwood Inn

10700 S.W. Allen Blvd. • Beaverton, OR 97005
 (503) 643-7444 • Fax 503-626-4553
 1-800-289-1300

**Plan now for the
 Oregon/Washington
 State Convention on
 November 13-14**

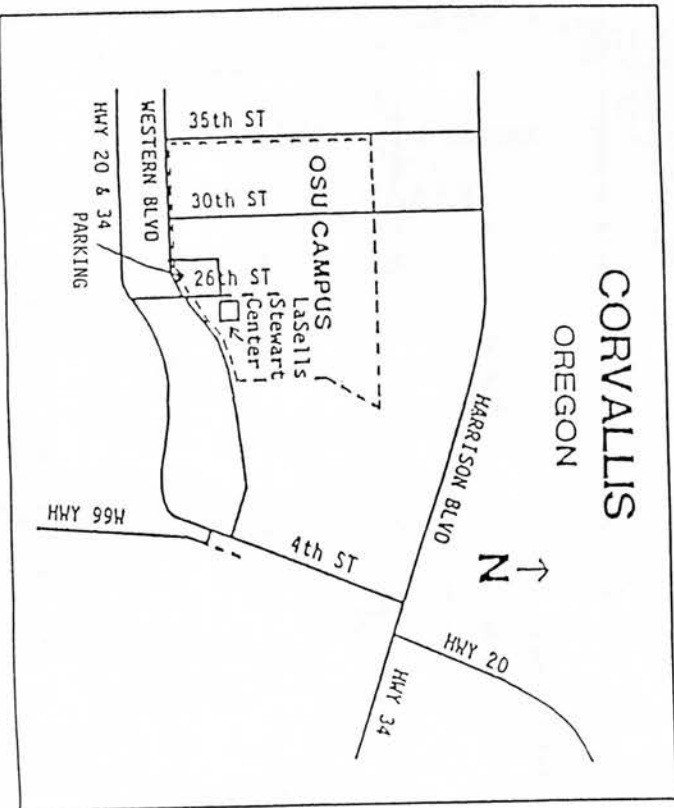
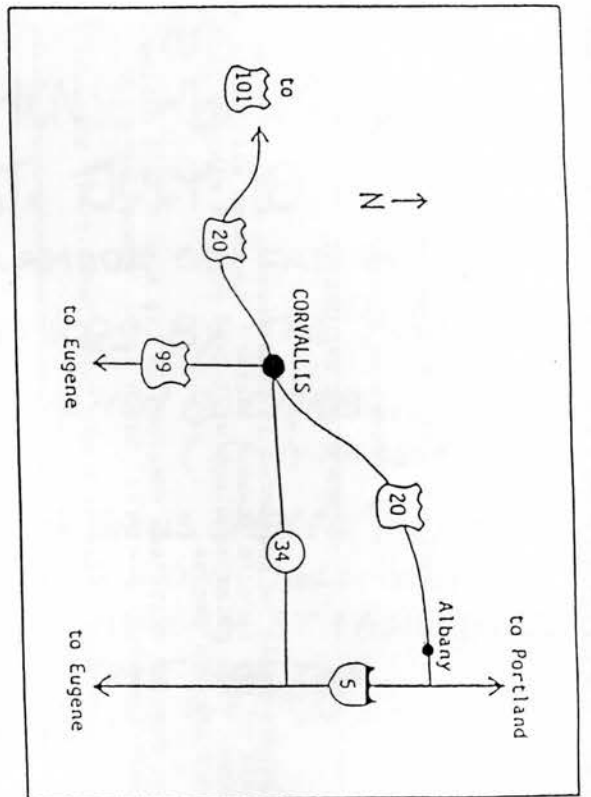

WESTERN APICULTURAL SOCIETY
Oregon State University
August 10-14, 1992

REGISTRATION FORM

NAME(S) _____ DAY PHONE () _____

ADDRESS _____

Registration Fee (all adult participants): on or before July 1 \$45.00 x # _____ = _____

after July 1 \$60.00 x # _____ = _____

Single Day Registration \$25.00 x # _____ = _____

Bloss Hall Dormitory Accommodations (optional) August 10-14, 1992

Double Occupancy \$14/night/person \$14.00 x _____ nights x# _____ = _____

Single Occupancy \$19/night/person \$19.00 x _____ nights x# _____ = _____

 Arrival Date

 Departure Date

Meal Plan (optional) August 10-14, 1992

\$50.00 x _____ = _____

plan includes Monday dinner only, Tuesday breakfast,
 lunch and dinner, Wednesday breakfast and lunch,
 Thursday breakfast and lunch, and Friday breakfast only

Reception, August 10

\$5.00 x _____ = _____

Salmon Barbecue, August 12

\$17.50 x _____ = _____

Banquet, August 13

\$14.00 x _____ = _____

Bus Tour to Marine Science Center / Aquarium

\$14.00 x _____ = _____

Donation for Refreshments _____

Total Payment Enclosed _____

Please make checks payable to **Oregon State University** and mail registration forms and payments (US currency) to:

Western Apiculture Society
 LaSells Stewart Center
 Oregon State University
 Corvallis, OR 97331-3102

MAGIGAN NAMES NHB MEMBERS

Washington, April 17, Secretary of Agriculture Edward Magigan, today announced the appointment of six members and seven alternates to three-year terms on the 13 member National Honey Board.

Board members are appointed to represent seven regions throughout the country for three year terms. Produces, handlers, marketing coop. and the public are represented on the board.

Appointed to serve as public member is **Leslie Kuenzi**, Portland Oregon. Other Northwest members appointed were, member, **Randy Johnson**, Nampa, Idaho, and alternate **Marjorie Ehry**. Johnson and Ehry represent Region 1. States in Region 1 include, Washington, Oregon, Idaho, California, Nevada, Utah, Alaska and Hawaii.

Appointees will be installed June 26 at the board's annual meeting. Their three-year terms of office will end March 31, 1995, except for the public member appointment which will end March 31, 1993.

The National Honey Board administers provisions of the 1986 National Honey Research, Promotion and Consumer Information Order, which authorizes development of programs to improve the position of honey in the marketplace. The honey board administers an industry-funded national research, promotion and consumer information program to increase domestic honey consumption and U.S. honey exports

USDA'S Agricultural Marketing service monitors operations of the board

OFFICE OF PRESS AND MEDIA RELATIONS
NEWS DIVISION, RM. 404-A
WASHINGTON, D.C. 20250

LICENSE AND REGISTRATION FEES

A public hearing was held May 22 at 1:30 p.m. in room 44 of the Department of Agriculture building at 635 Capitol Street NE, Salem OR. 97310 concerning House Bill 3561.

The 1991 session of the legislature passed House Bill 3561 which appropriated \$50,000 in general fund support for the Dept. of Ag. Apiary Inspection program during the 1991-93 biennium. In the same House Bill the legislature also directed that the annual license and registration fees be moved into administrative rule from state law as as had been the case in the past. The same fees are being proposed as were in the previous state law--no fee changes are proposed--this is simply a matter of moving the license and registration fee rates out of state law and into administrative rule.

Written comments were accepted until May 22 but because of the date of this Bee Line we were unable to get notice to the general beekeeping community. If you would like to comment on this matter please mail to: Bob Hawkes, ODA Administrator, Commodity Inspection Division, at the above address.

Administration rule being proposed by the department:

Apiary Registration Fees

603-55-100 The following annual apiary registration fees are established by authority provided in ORS 602.090

(1) The annual registration fee shall be \$5.00 and shall cover the first six colonies registered.

(2) The colony registration fee for each additional colony over six in number shall be \$.30 per colony.

(3) For each late registration, after July 1, the fee shall double to \$10.00 for registration of the first six colonies and \$.60 per colony for each colony over six in number.

JUNE:

- Examine each colony every 10 days and treat as in May, except towards the end of the month reduce the number of empty combs provided in the supers to about 5.
- Order queens for July delivery.
- Make queen mating nucs as in May.
- Give supers with foundation as in May.
- Keep on the lookout for American foulbrood.
- Check your stored comb for possible wax moth infestation.
- Remove and extract the supers containing well ripened honey.
- Give the single story colonies getting full of bees a second story.

JULY:

- Examine the supers frequently but don't leave much empty comb on colonies that are light in stores in the brood nest. Add supers only to the top of the filled ones, not below them.
- Check colonies for queen and requeen if queenless.
- Check colonies for old queens and replace with young ones.
- Requeen any colony with undesirable characteristics such as poor production, mean temper, European foulbrood, excessive propolis, poor brood pattern, unwanted color of markings, etc.
- Keep on the lookout for American foulbrood.
- Check your stored comb for possible wax moth infestation.
- Remove and extract the supers containing well ripened honey.
- Don't tempt robber bees with exposed honey.

AUGUST:

- Keep supers with a few empty combs on the colonies, especially those that are overly heavy with stores in the brood nest. Examine the supers as in July.
- Don't tempt robber bees by exposing honey.
- Don't work the brood nest unless necessary; stop if robbing starts.
- Reduce entrances to a bee space alot after hot days are over.
- Keep on the lookout for American foulbrood.
- Check your stored comb for possible wax moth infestation.
- Remove and extract the supers containing well ripened honey.

SEPTEMBER:

- Don't tempt robber bees by exposing honey.
 - Avoid working the brood nest.
 - Remove the supers and excluders.
 - Move the bees to their winter location.
 - Check your stored comb for possible wax moth infestation.
-

OCTOBER:

- Continue precautions against robbing.
- Feed all light colonies with a saturated sugar syrup. (190 parts sucrose, 100 parts water). Don't feed poor grades of honey.
- Fumigate your stored comb.

NOVEMBER and DECEMBER:

- Provide top entrances for the hives.
- Provide rain-tight covers.
- Raise hives onto stands, off the ground.
- Tilt the hives forward.
- The hives should be exposed to the sun and protected from winds.
- The location should be well drained and not subject to flooding.
- Disturb the bees as little as possible.
- Don't break the cluster.
- Protect the bees and comb from mice.
- Store comb in a cool dry place.
- Check the yard occasionally for molestation by vandals.
- Prepare and repair equipment and make plans for next year.

COMPILED BY VIC PALMROSE, IN 1972, A GOOD FRIEND OF BEEKEEPING



Dadant & Sons, Inc.

Everything for the Beekeeper

BRANCH OFFICES:

2534 Airways Dr.
P.O. Box 7996
Fresno, Calif. 93747
Phone 209-292-4666



2357 Durham Dayton Highway
P.O. Box 178
Durham, Calif. 95938-0178
Phone 916-893-0921

ADVERTISING RATES

Business ads, per issue:	
Business Card Size	\$7.50
Quarter Page	20.00
Half Page	35.00
Full Page	100.00
Classified ads, per 30 words.	
OSBA Member	\$2.00
Non-member	3.00

Deadlines are the 15th of the month before the ad is to appear. Make checks payable to the OSBA.

LOUIE F. GILLESPIE

Long time Coos County Beekeeper Louie Gillespie, 76, of Coquille passed away May 1, 1992. Louie had been active in the Coos Co. Beekeepers Assn. and the Coquille Oddfellows Lodge. He served in World war II in the U.S. Army Air Corp. Louie retired from Georgia Pacific in 1981 and had lived his entire life in Coos County.

He is survived by his wife, Jerry two sons, loving family and many friends.

Those who wish may make memorial contributions to the charitable organization of their choice.



**Plan now for the
Oregon/Washington
State Convention on
November 13-14**

Concentrates
INC. SINCE 1938
50# BREWERS YEAST \$28.50
Quantity Discounts at \$100
"Prices subject to change"

801 S.E. Division Place Phone: (503) 234-7501
Portland, Oregon 97202 Toll Free: (800) 388-4870
FAX: (503) 234-7502

**GOOD HELP
HARD TO FIND?**

Our help doesn't fade!

THE CHOICE IS YOURS

•O67 Wood guard oil finish, won't chip, peel or fade;
easy to apply and you can paint over it too! Will preserve your hive up
to 8 years. \$21.00 plus postage



Brush some on at the Root Dealer Nearest you.

Quality is hard to find.

Stick with Root.



call 1-800 BUY ROOT



**Miller
Wood
Products**

Glenn E. Miller
General Manager/Partner

Manufacturers of
Quality Pine Cutstock,
F.J. Blocks, and Bee Hives,
Frames, Tops, Bottoms, Nuc's

Bus. (503) 826-9266
Fax (503) 826-2764
Res. (503) 779-2853

2276 Avenue "H"
P.O. Box 2414
White City, OR 97503-0414



GLORY B BEE BOX, INC.

120 N. Seneca Rd. • PO Box 2744
Eugene, OR 97402
(503) 689-0913

BUYING HONEY & BEES WAX
SELLING BEEKEEPING SUPPLIES



WRITE FOR NEW 1992 CATALOG

**BEES &
BEEKEEPING
SUPPLIES**



RUHL BEE SUPPLY

256-4231
Ed & Sheryl Johnson 12713-B N.E. Whitaker Way
Portland, OR 97230

Snow Peak Apiaries

Quality Hive Products

Custom cut tops, bottoms and supers
We buy beeswax

Franz and Audrey Yordy
(503) 451-3752

2733 S. Main
Lebanon, OR 97355

Who's Who in Oregon Beekeeping

1991 OSBA OFFICERS

Pres: Marjorie Ehry 864-2138
19500 N Hwy 99W
Dundee, OR 97115

Vice Pres: Richard Turanski 689-0913
PO Box 2744
Eugene, OR 97402

Sec/Treas: Phyllis Shoemake 364-8401
1874 Winchester NW
Salem, OR 97304

REGIONAL REPRESENTATIVES

Willamette Valley:
Don Ames 935-1644
25222 Arnold Lane
Elmira 97437

North Coast:
Bob Allen 322-3819
PO Box 434
Garibaldi 97118

South Coast:
Bruce Yeager 888-6833
6833 Joe Ney/Davis
Coos Bay 97420

Central Oregon:
Bob Morgan 2985719
3800 Benson Road
The Dalles, OR 97058

Eastern Oregon:
Dave Lefore 938-3286
Rte3, Box 207 E
Milton Freewater, OR 97862

Southern Oregon:
George Steffensen 474-4305
1634 Fish Hatchery Road
Grants Pass, OR 97527

AFFILIATE OFFICERS

Coos County
Pres: Gordon Starr 396-4537
VP: Vernon Hone 572-2721
Sec: Rebecca Leiper 267-5089

Tualatin Valley
Pres: James Marshall 642-3319
VP/Sec: George Robins 244-5746
Treas: Patti Jo Campbell 648-9820

Southern Oregon
Pres: John Campbell 664-4867
VP: Bob Conlogue 899-8961
Sec: Dennis Morefield 535-6050

Portland
Pres: Lewis Morgan 775-2796
VP: Frank Courtway 761-2961
Sec: Carol & Scott McConnachie 656-4241

Klamath
Pres: Ken Crow 882-1893
VP: Chet Hamaker 882-2404

Lane County
Pres: Lee Zigler 688-5675
VP: Jeff Darling 741-1582
Sec: Christine Erwin 942-7061
Treas: Jim Sheridan 344-1354

Tillamook County
Pres: Bob Allen 322-3819
VP: Fritz Hoffman 842-6856
Sec: Ed Klock 368-5312

Willamette Valley
Pres: Walt Nichol 585-5705
VP: Darrell Gulstrom 362-4821
Sec: Hamid Kaskaie 838-6723
Treas: Fritz Skirvin 581-9372

OSBA COMMITTEES

Honey Promotion: Joann Olstrom
Nectar & Pollen Flora: Bertie Stringer
Pollination: Dan Keeley
Laws & Regulations: Fritz Skirvin
State Fair: Walt Nichol

APIARY ADVISORY BOARD

Pres: Bruce Yeager 888-6833
VP: Bill Rufener 324-2571
Al Freeburne 855-7243
DeWayne Keller 889-8279
Fred Van Natta 585-8254
John Mespelt 926-1850
Bob Morgan 298-5719

STATE BEE INSPECTOR

David Turner 378-3774
Department of Agriculture
635 Capitol Street NE
Salem, OR 97310

EXTENSION ENTOMOLOGIST

Dr. Michael Burgett 737-4896
Department of Entomology
Oregon State University
2046 Cordley Hall
Corvallis, OR 97331-2907



Local Group Meetings

COOS

Beekeepers gather at the Coquille annex, next to the Extension Service Office, at 7:30 pm on the third Friday of each month except Dec.

KLAMATH

Meeting places and dates vary. Call either of the officers for particulars.

LANE

Meets the second Tuesday of each month at 7:30 pm in the Public Employees Credit Union Bldg, 1155 Chambers St, Eugene.

PORTLAND

Meets in the Oregon City branch of Far West Federal Bank on McLoughlin Blvd, 7:30 pm, the fourth Monday of each month.

SOUTHERN OREGON

Meetings are the first Monday of the month at 7:30 pm in the Ag Extension Auditorium on Maple Park Dr. Medford.

TILLAMOOK

Meets the third Tues. of each month at 7:30 pm at the Dept. of Fish and Wildlife, 4909 Third St.

TUALATIN

Meetings are the first Monday of each month, 7:30pm, in the PGE building on Scholls Ferry Rd., Beaverton

WILLAMETTE

Beekeepers cluster in building 40 Rm 104 at Chemeketa Community College on the 4th Monday of each month from 7:30 to 9:00pm

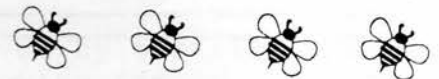

**CUSTOM EXTRACTING
CROP POLLINATION
HONEY**

George and Susan Hansen
30576 Oswalt Rd.
Colton, Oregon 97017
(503) 824-2265

Concentrates
INC.

SINCE 1938

WILLIAM "Bill" SPARKS
Manager

801 S.E. Division Place
Portland, Oregon 97202

Phone: (503) 234-7501
Toll Free: (800) 388-4870
FAX: (503) 234-7502

OUR NEWEST ADVERTISER!!

ACTION BOTTLE & CONTAINER Queenline Jars now available

RYCO PACKAGING
All Sizes Available

- GLASS PLASTIC - Bottles, Jars
- Caps, Pails, Specialty Products
- CLOSURES - Metal & Plastic

RYCO

Honey Bears
Largest stock in the Northwest
Catering to hobbyists and commercial beekeepers
7926 NE Killingsworth-----255-5057

- Italian
- Package Bees and Queens
- Pollination
- Honey



Tollett Apiaries

JOHN H & LORALE TOLLETT

4422 Honey Lane
Millville, CA 96062
Phone (916) 547-3387



Read - Advertise

THE SPEEDY BEE

The Beekeeper's Newspaper

\$15.75 per year (\$11.75 thru OSBA)

Write for a FREE Sample Copy:
The Speedy Bee • PO Box 998 • Jesup, GA 31545



Italian and Carniolan Queens

1-5.....	\$8.25
6-24.....	\$7.00
25-99.....	\$6.50
100-299.....	\$5.50

Mark or clip 50¢

Summer Prices



Prices effective May 1

GLENN APIARIES
40521 De Luz Road
Fallbrook CA 92028
Phone/Fax (619) 728-3731

Top Quality, Fertile and Guaranteed to arrive Alive and Healthy
Preventive disease treatment
25 & up via Express Mail
Shipped Postpaid



Membership and Publications

Membership in the Oregon State Beekeepers Association is open to anyone who has an interest in bees and beekeeping. You do not need to own bees or reside in Oregon to join.

OSBA Membership: \$15 per person. Includes 10 issues of the BEE LINE and a vote in all OSBA elections. If you belong to a local group, which one? _____
(Your local gets \$1 of your dues.)

Amt Enclosed New?

\$ _____

Foreign subscriptions are \$23.

25% Membership Discount on All Magazine Subscriptions:

American Bee Journal	1 yr \$11.22, 2 yrs \$20.85	\$ _____	<input type="checkbox"/>
Gleanings in Bee Culture	1 yr \$10.45, 2 yrs \$19.15	\$ _____	<input type="checkbox"/>
The Speedy Bee	1 yr \$11.75, 2 yrs \$22.25	\$ _____	<input type="checkbox"/>

If you want subscriptions sent to an address other than that on your check, include your name and address with this form:

Please make checks payable to OSBA and send to: Phyllis Shoemake, 1874 Winchester NW, Salem, Oregon 97304

ACTION BOTTLE & CONTAINER Queenline Jars
now available

RYCO PACKAGING
All Sizes Available

- GLASS PLASTIC - Bottles, Jars
- Caps, Pails, Specialty Products
- CLOSURES - Metal & Plastic

Honey Bears
Largest stock in the Northwest
Catering to hobbyists and commercial beekeepers

7926 NE Killingsworth-----255-5057



- Italian
- Package Bees and Queens
- Pollination
- Honey



Tollett Apiaries

4422 Honey Lane
Millville, CA 96062
Phone (916) 547-3387

JOHN H. & LORALE TOLLETT

Read - Advertise



THE SPEEDY BEE

The Beekeeper's Newspaper

\$15.75 per year (\$11.75 thru OSBA)

Write for a FREE Sample Copy:
The Speedy Bee • PO Box 998 • Jesup, GA 31545

Italian and Carniolan Queens

1-5.....	\$8.25	Top Quality, Fertile and Guaranteed to arrive Alive and Healthy Preventive disease treatment 25 & up via Express Mail Shipped Postpaid
6-24.....	\$7.00	
25-99.....	\$6.50	
100-299.....	\$5.50	
Mark or clip 50¢		

Summer Prices

Prices effective May 1

GLENN APIARIES
40521 De Luz Road
Fallbrook CA 92028
Phone/Fax (619) 728-3731





Membership and Publications

Membership in the Oregon State Beekeepers Association is open to anyone who has an interest in bees and beekeeping. You do not need to own bees or reside in Oregon to join.

OSBA Membership: \$15 per person. Includes 10 issues of the BEE LINE and a vote in all OSBA elections. If you belong to a local group, which one? _____ (Your local gets \$1 of your dues.)

Amt Enclosed	New?
\$ _____	<input type="checkbox"/>

Foreign subscriptions are \$23.

25% Membership Discount on All Magazine Subscriptions:

<i>American Bee Journal</i>	1 yr \$11.22, 2 yrs \$20.85	\$ _____	<input type="checkbox"/>
<i>Gleanings in Bee Culture</i>	1 yr \$10.45, 2 yrs \$19.15	\$ _____	<input type="checkbox"/>
<i>The Speedy Bee</i>	1 yr \$11.75, 2 yrs \$22.25	\$ _____	<input type="checkbox"/>

If you want subscriptions sent to an address other than that on your check, include your name and address with this form:

Please make checks payable to OSBA and send to: Phyllis Shoemake, 1874 Winchester NW, Salem, Oregon 97304

Dear Oregon Beekeepers,

We recently received a notice of increase for workers comp., for this year. We have been paying \$13.03 per hundred, in wages. This season it is to raise to \$14.04.

According to our insurance agent, the grape growers went to the State agency, in charge of rates and had their rates put in a separate category which lets them pay \$9.00. They had to prove with their insurance records that they qualified for a lower rate.

Is it possible that enough beekeepers with good accident records, could show that we qualify for lower rates, also?

If you are interested and have employees, please get in touch with us and maybe we can reduce some of our expenses.

Don and Florence Ames
52222 Arnold Land
Elmira, Or. 97437
935-1644

NOSEMA
"The Quiet Killer"

Colonies fed FUMIDIL-B can produce 20% MORE BROOD and 58% MORE HONEY!

You can treat package bees with FUMIDIL-B for as little as 60 cents!

We also carry:

Terra-Brood™ Mix,
Terramycin
Products, Apistan,
Candle Supplies,
Gift Boxes!

MID-CON
8833 QUIVIRA ROAD
OVERLAND PARK, KS. 66215
(913) 492-1670
(800) 547-1392
FAX (913) 492-2742

Oregon State Beekeepers Association
BEE LINE
Marjorie Ehry, Acting Editor
PO Box 906
Lafayette, OR 97127

Forwarding and Return Postage Guaranteed
Address Correction Requested

Non-Profit
Organization
U.S. Postage
PAID
Permit No. 692
Salem, Oregon

SHO-04/93A
PHYLLIS SHOEMAKE
1874 WINCHESTER N.W.
SALEM, OR 97304

If your label reads 5/92 or earlier, please renew your membership. See page 11 for renewal form.